

26-FEB-2018 16:59 2018 Randolph.ph\FY_2019_RANDOLPH_SEAL_OVERVIEW_MAP.DGN
C:\SF\external\GIS\Map\2018\ Randolph.ph\FY_2019_RANDOLPH_SEAL_OVERVIEW_MAP.DGN
2018-02-26 16:59:00

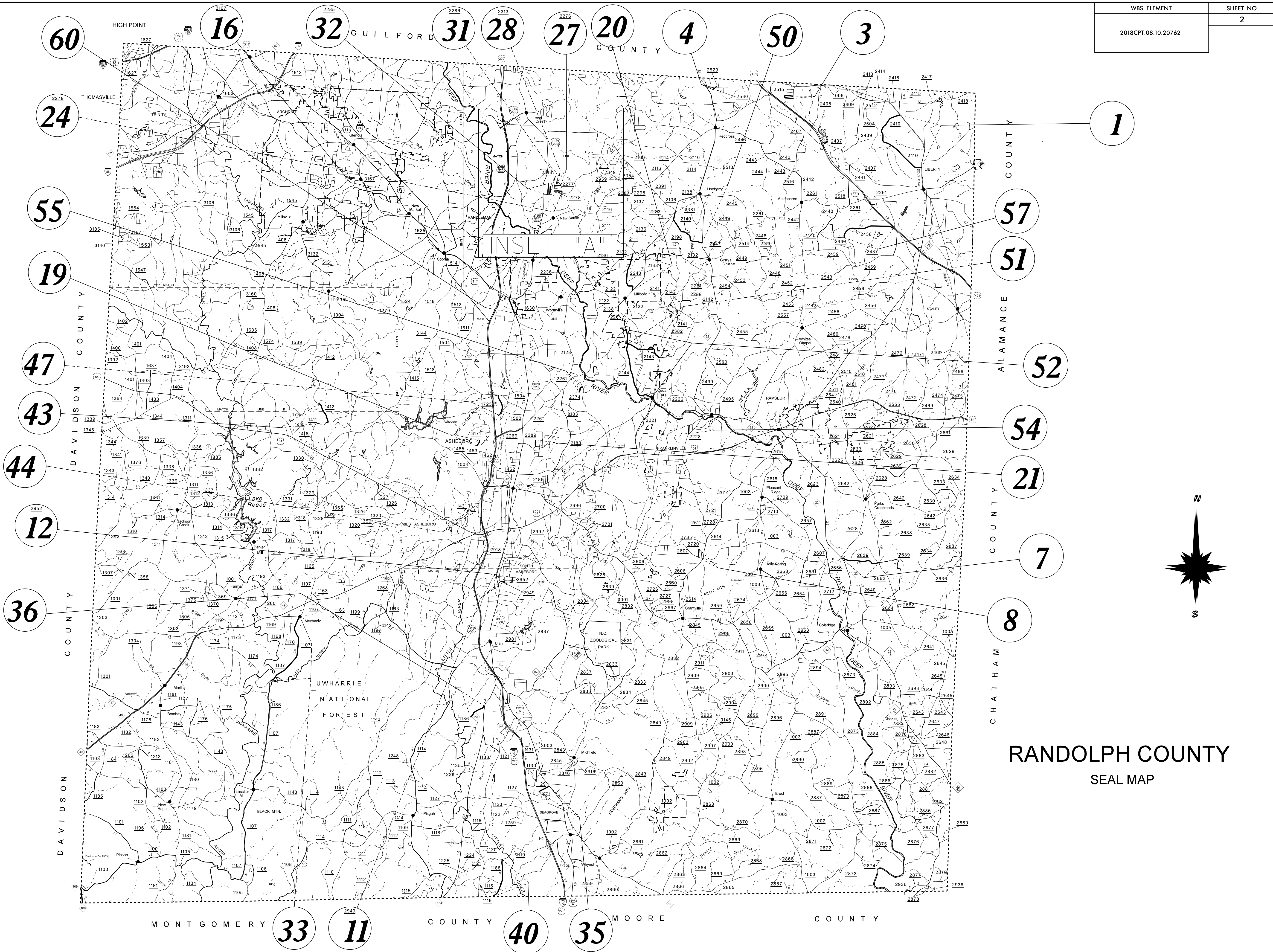

WBS ELEMENT	SHEET NO.
2018CPT.08.10.20762	2

PROJECT NO.	SHEET NO.	TOTAL NO.
2018CPT.08.10.20762	4	

SUMMARY OF QUANTITIES

PROJECT NO	COUNTY	MAP NO	ROUTE	DESCRIPTION	LENGTH	WIDTH	1704000000-E	1803500000-E	1820000000-E	1838000000-E	1838500000-N	2143000000-E
							PATCHING EXISTING PAVEMENT	ASPHALT SURFACE TREATMENT, DOUBLE SEAL	ASPHALT SURFACE TREATMENT, FOG SEAL	EMULSION FOR ASPHALT SURFACE TREATMENT	VACUUM TRUCK	BLOTTING SAND
					MI	FT	TONS	SY	SY	GAL	WK	TON
2018CPT.08.10.20762	Randolph	1	SR 2410 (FRANCES DR.)	FROM SR 2410 (N ASHEBORO SCHOOL RD) TO SR 1006 OLD 421 RD.	2.81	20	140	32,900.00		18,100		
			TOTAL FOR MAP NO. 1		2.81		140	32,900.00		18,100		
2018CPT.08.10.20762	Randolph	2	SR2499 (JULIAN RD/BUTLER'S CHP. RD)	FROM SR 2498 (CLARK AVE) TO SR 2500 (ACADEMY RD EXT.)	0.919	20	5	10,800.00	10,800.00	6,000		
			TOTAL FOR MAP NO. 2		0.919		5	10,800.00	10,800.00	6,000		
2018CPT.08.10.20762	Randolph	3	SR 2515 (WOODVERY DR - LOOPS AROUND)	FROM SR 2502(JULIAN AIRPORT RD) TO SR 2502 (JULIAN AIRPORT RD)	0.618	18	35	6,600.00	6,600.00	3,600		
			TOTAL FOR MAP NO. 3		0.618		35	6,600.00	6,600.00	3,600		
2018CPT.08.10.20762	Randolph	4	SR 2529 (PIEDMONT ST)	FROM SR 2400 (PIEDMONT ESTATES RD) TO SR 2530 (NANCE COUNTRY DR)	0.063	20	3	750.00	750.00	420		
			TOTAL FOR MAP NO. 4		0.063		3	750.00	750.00	420		
2018CPT.08.10.20762	Randolph	5	SR 2530 (NANCE COUNTY DR)	DEAD END (EAST) TO DEAD END (WEST)	0.369	20	10	4,350.00	4,350.00	2,400		
			TOTAL FOR MAP NO. 5		0.369		10	4,350.00	4,350.00	2,400		
2018CPT.08.10.20762	Randolph	6	SR 2638 (ROYAL RIDGE RD)	FROM SR 2662 (WILLIE WRIGHT RD) TO DEAD END	0.703	20	35	8,260.00		4,550		
			TOTAL FOR MAP NO. 6		0.703		35	8,260.00		4,550		
2018CPT.08.10.20762	Randolph	7	SR 2639 (TROY CAVINESS RD)	FROM NC 22 TO SR 2662 (WILLIE WRIGHT RD)	1.278	20	100	15,000.00		8,270		
			TOTAL FOR MAP NO. 7		1.278		100	15,000.00		8,270		
2018CPT.08.10.20762	Randolph	8	SR 2720 (WOODGLO DR)	FROM SR 2607 (BUFFALO FORD RD) TO END MAINT	0.363	20	5	4,400.00	4,400.00	2,370		
			TOTAL FOR MAP NO. 8		0.363		5	4,400.00	4,400.00	2,370		
2018CPT.08.10.20762	Randolph	9	SR 2840 (PAINTER RD)	FROM US 220 BUS TO CUL-DE-SAC	1.33	20	10	15,700.00	15,700.00	8,600		
			TOTAL FOR MAP NO. 9		1.33		10	15,700.00	15,700.00	8,600		
2018CPT.08.10.20762	Randolph	10	SR 2918 (STEELE ST)	FROM SR 2917 (ANCHOR DR) TO DEAD END	0.205	18		2,180.00	2,180.00	1,200		
			TOTAL FOR MAP NO. 10		0.205			2,180.00	2,180.00	1,200		
2018CPT.08.10.20762	Randolph	11	SR 2949 (ANTHONY CT)	FROM SR 2948 (LINDALE DR) TO DEAD END	0.106	20		1,260.00	1,260.00	700		
			TOTAL FOR MAP NO. 11		0.106			1,260.00	1,260.00	700		
2018CPT.08.10.20762	Randolph	12	SR 2952 (HAYES DR)	FROM SR 2819 (HAWTHORNE DR) TO SR 2951 (KIMBERLY DR)	0.19	18	3	2,020.00	2,020.00	1,120		
			TOTAL FOR MAP NO. 12		0.19		3	2,020.00	2,020.00	1,120		
2018CPT.08.10.20762	Randolph	13	SR 2951 (KIMBERLY DR)	FROM SR 2948 (LINDALE DR) TO SR 2952 (HAYES DR)	0.242	20	3	2,850.00	2,850.00	1,580		
			TOTAL FOR MAP NO. 13		0.242		3	2,850.00	2,850.00	1,580		
2018CPT.08.10.20762	Randolph	14	SR 2992 (LAWRENCE DR)	FROM SR 2826 (BROWERS CHAPEL RD) TO DEAD END	0.278	20		3,280.00	3,280.00	1,850		
			TOTAL FOR MAP NO. 14		0.278			3,280.00	3,280.00	1,850		
2018CPT.08.10.20762	Randolph	15	SR 3129 (SYLVAN TRL)	FROM SR 3106 (KENNEDY RD) TO SR 3130 (TALL CEDAR LN)	0.247	18		2,620.00	2,620.00	1,460		
			TOTAL FOR MAP NO. 15		0.247			2,620.00	2,620.00	1,460		
2018CPT.08.10.20762	Randolph	16	SR 3167 (VILLA DR)	FROM SR 1528 (OLD EDGAR RD) TO SR 3168 (MARCAL CIR)	0.041	18		460.00	460.00	250		
			TOTAL FOR MAP NO. 16		0.041			460.00	460.00	250		
2018CPT.08.10.20762	Randolph	17	SR 3168 (MARCAL CIR)	FROM SR 1528 (OLD EDGAR RD) TO CUL-DE-SAC	0.536	20	50	6,300.00	6,300.00	3,500		
			TOTAL FOR MAP NO. 17		0.536		50	6,300.00	6,300.00	3,500		
2018CPT.08.10.20762	Randolph	18	SR 3169 (SPARTA DR)	FROM SR 3168 (MARCAL CIR) TO DEAD END	0.138	18	50	1,500.00	1,500.00	820		
			TOTAL FOR MAP NO. 18		0.138		50	1,500.00	1,500.00	820		
2018CPT.08.10.20762	Randolph	19	SR 3171 (BREVARD DR)	FROM SR 1871 (GREENMOUNT DR) TO SR 3220 (WESTOVER TER)	0.197	18	3	2,100.00	2,100.00	1,180		
			TOTAL FOR MAP NO. 19		0.197		3	2,100.00	2,100.00	1,180		
2018CPT.08.10.20762	Randolph	20	SR 2240 (TOM BROWN RD)	FORM SR 2138 (MACK LINEBERRY RD.) TO SR 2132 (BETHANY CH. RD.)	1.386	20	250	16,300.00		9,000		
			TOTAL FOR MAP NO. 20		1.386		250	16,300.00		9,000		
2018CPT.08.10.20762	Randolph	21		FROM SR 2182 (E ALLRED ST) TO DEAD END	0.219	18		2,400.00	2,400.00	1,300		
			TOTAL FOR MAP NO. 21		0.219			2,400.00	2,400.00	1,300		
2018CPT.08.10.20762	Randolph	22	SR 2981 (ULAH CT.)	FROM SR 2840 (TALL PINE ST.) TO DEAD END	0.2	18	20	2,200.00	2,200.00	1,200		
			TOTAL FOR MAP NO. 22		0.2		20	2,200.00	2,200.00	1,200		
2018CPT.08.10.20762	Randolph	23	SR 3130 (TALL CEDAR LN.)	FROM SR 3129 (SYLVAN TRL) TO DEAD END	0.462	18		4,900.00	4,900.00	2,700		
			TOTAL FOR MAP NO. 23		0.462			4,900.00	4,900.00	2,700		
2018CPT.08.10.20762	Randolph	24	SR 2278 (QUEENS WAY)	FROM SR 2115 (OLD GREENSBORO RD) TO SR 2275 (WELLS LN)	0.267	18	280	2,900.00	2,900.00	1,600		
			TOTAL FOR MAP NO. 24		0.267		280	2,900.00	2,900.00	1,600		
2018CPT.08.10.20762	Randolph	25	SR 2275 (WELLS LN.)	FROM SR 2278 (QUEENS WAY) TO DEAD END	0.2	18	10	2,200.00	2,200.00	1,200		
			TOTAL FOR MAP NO. 25		0.2		10	2,200.00	2,200.00	1,200		
2018CPT.08.10.20762	Randolph	26	SR 2277 (KINGS RIDGE RD.)	FROM SR 2115 (OLD GREENSBORO RD) TO SR 2275 (WELLS LN)	0.25	18		2,700.00	2,700.00	1,500		
			TOTAL FOR MAP NO. 26		0.25			2,700.00	2,700.00	1,500		
2018CPT.08.10.20762	Randolph	27		FROM SR 2115 (OLD GREENSBORO RD) TO SR 2275 (WELLS LN)	0.205	18	10	2,200.00	2,200.00	1,200		
			TOTAL FOR MAP NO. 27		0.205		10	2,200.00	2,200.00	1,200		
2018CPT.08.10.20762	Randolph	28	SR 2313 (EFFIE ST.)	FROM SR 2115 (OLD GREENSBORO RD) TO END MAINTENANCE	0.077	18		850.00	850.00	500		
			TOTAL FOR MAP NO. 28		0.077			850.00	850.00	500		
2018CPT.08.10.20762	Randolph	29		FROM US 220 BUS TO SR 2287 (SUMMERSET RD)	0.286	18	150	3,100.00	3,100.00	1,700		
			TOTAL FOR MAP NO. 29		0.286		150	3,100.00	3,100.00	1,700		
2018CPT.08.10.20762	Randolph	30	SR 2287 (SUMMERSET RD.)	FROM SR 2284 (ARCADIA RD) TO END MAINTENANCE	0.26	18	10	2,800.00	2,800.00	1,550		
			TOTAL FOR MAP NO. 30		0.26		10	2,800.00	2,800.00	1,550		
2018CPT.08.10.20762	Randolph	31	SR 2286 (CHERRY WOOD RD.)	FROM SR 2284 (ARCADIA RD) TO END MAINTENANCE	0.284	18		3,000.00	3,000.00	1,700		
			TOTAL FOR MAP NO. 31		0.284			3,000.00	3,000.00	1,700		
2018CPT.08.10.20762	Randolph	32	SR 2285 (SMOKE WOOD RD.)	FROM SR 2284 (ARCADIA RD) TO END MAINTENANCE	0.36	18	5	3,900.00	3,900.00	2,200		
			TOTAL FOR MAP NO. 32		0.36		5	3,900.00	3,900.00	2,200		
2018CPT.08.10.20762	Randolph	33	SR 1107 (LASSITER MILL RD)	FROM SR 1174 (WAYNICK MEADOW RD) TO SR 1170 (MECHANIC RD)	2.62	18	150	27,750.00		15,300		
			TOTAL FOR MAP NO. 33		2.62		150	27,750.00		15,300		
2018CPT.08.10.20762	Randolph	34	SR 1119 (LITTLE RIVER RD.)	FROM MONTG CO TO SR 1115 (CENTER CROSS CH RD)	0.67	20	10	7,900.00		4,400		
			TOTAL FOR MAP NO. 34		0.67		10	7,900.00		4,400		
2018CPT.08.10.20762	Randolph	35	SR 1129 (EMMANUEL CH. RD.)	FROM US 220 ALT TO DEAD END	0.41	20	10	4,800.00	4,800.00	2,700		
			TOTAL FOR MAP NO. 35		0.41		10	4,800.00	4,800.00	2,700		
2018CPT.08.10.20762	Randolph	36	SR 1136 (MEREDITH COUNTRY RD.)	FROM NC 134 TO DEAD END	0.59	20	25	7,000.00	7,000.00	3,900		
			TOTAL FOR MAP NO. 36		0.59		25	7,000.00	7,000.00	3,900		
2018CPT.08.10.20762	Randolph	37	SR 1168 (BINGHAM LOFLIN RD.)	FROM SR 1170 (MECHANIC RD) TO DEAD END	0.88	20		10,400.00	10,400.00	5,700		
			TOTAL FOR MAP NO. 37		0.88			10,400.00	10,400.00	5,700		
2018CPT.08.10.20762	Randolph	38	SR 1170 (MECHANIC RD.)	FROM SR 1107 (LASSITER MILL RD) TO NC 49	0.65	16	50	6,100.00	6,100.00	3,400		
			TOTAL FOR MAP NO. 38		0.65		50	6,100.00	6,100.00	3,400		
2018CPT.08.10.20762	Randolph	39	SR 1174 (WAYNICK MEADOW RD.)	FROM SR 1173 (TOMS CREEK RD) TO END PVMT	1.26	20	15	14,800.00		8,200		
			TOTAL FOR MAP NO. 39		1.26		15	14,800.00		8,200		
2018CPT.08.10.20762	Randolph	40	SR 1188 (OLD TROY RD.)	FROM SR 1119 LITTLE RIVER RD) TO MONTG CO	1.37	18	150	14,500.00		8,000		
			TOTAL FOR MAP NO. 40		1.37		150	14,500.00		8,000		
2018CPT.08.10.20762	Randolph	41	SR 1174 (WAYNICK MEADOW RD)	FROM NC 49 TO SR 1173 (TOMS CREEK RD)	1.16	20	150	13,700.00		7,500		
			TOTAL FOR MAP NO. 41		1.16		150	13,700.00		7,500		
2018CPT.08.10.20762	Randolph	42	SR 1339 (ROSSWOOD RD.)	FROM SR 1344 (OLD US 64) TO SR 1311 (BESCHER CHP. RD)	3.28	20	250	39,000.00		22,000		
			TOTAL FOR MAP NO. 42		3.28		250	39,000.00		22,000		
2018CPT.08.10.20762	Randolph	43	SR 1412 (JERICO RD.)	FROM SR 1411 (JARVIS MILLER RD) TO S SIDE OF BRIDGE #66	0.68	20	30	8,100.00		4,500		
			TOTAL FOR MAP NO. 43		0.68		30	8,100.00		4,500		
2018CPT.08.10.20762	Randolph	44	SR 1431 (RIDGEWAY DR.)	FROM SR 3255 (OLD FARMER RD) TO DEAD END	0.22	16		2,100.00	2,100.00	1,200		
			TOTAL FOR MAP NO. 44		0.22			2,100.00	2,100.00	1,200		
2018CPT.08.10.20762	Randolph	45	SR 1432 (RIDGEWAY CIRCLE)	FRMOM SR 3255 (OLD FARMER RD.) TO SR 1431 (RIDGEWAY DR.)	0.15	16	3	1,500.00	1,500.00	800		
			TOTAL FOR MAP NO. 45		0.15		3	1,500.00	1,500.00	800		
2018CPT.08.10.20762	Randolph	46	SR 1131 (COPPLES RD.)	FROM US 220 ALT TO DEAD END	0.32	20	5	3,800.00	3,800.00	2,100		
			TOTAL FOR MAP NO. 46		0.32		5	3,800.00	3,800.00	2,100		
2018CPT.08.10.20762	Randolph	47	SR 1723 (NORTH ASHEBORO SCHOOL RD.)	FROM SR 1504 (SPERO RD) TO DEAD END	0.73	32	10	11,500.00		6,400		
			TOTAL FOR MAP NO. 47		0.73		10	11,500.00		6,400		
2018CPT.08.10.20762	Randolph	48	SR 1500 (W. BAILEY ST.)	FROM BURMILL ROAD (NON-SYSTEM) TO US 220 BUS	0.26	32	20	11,400.00		6,300		
			TOTAL FOR MAP NO. 48		0.26		20	11,400.00		6,300		
2018CPT.08.10.20762	Randolph	49	SR 1501 (W. BAILEY ST.)	FROM SR 1723 (NORTH ASHEBORO SCHOOL RD.) TO BURMILL ROAD (NON-SYSTEM)	0.48	32	50	9,100.00		5,000		
			TOTAL FOR MAP NO. 49		0.48		50	9				

PROJECT NO.	SHEET NO.	TOTAL NO.
2018CPT.08.10.20762	5	

THERMOPLASTIC AND PAINT QUANTITIES

PROJECT NO	COUNTY	MAP NO	ROUTE	DESCRIPTION	LENGTH		WIDTH	441300000-E WORK ZONE ADVANCE/GENERAL WARNING SIGNING	445700000-N TEMPORARY TRAFFIC CONTROL	470500000-E 16" X 120 M WHITE THERMO	471000000-E 24" X 120 M WHITE THERMO	472100000-E THERMO RXR 120 M	473000000-E THERMO MSG SCHOOL 120 M	481000000-E 4" WHITE PAINT		483500000-E 4" YELLOW PAINT		483500000-E 24" WHITE PAINT
					MI	FT								SF	LS	LF	LF	
2018CPT.08.10.20762	Randolph	1	SR 2410 (FRANCES DR.)	FROM SR 2410 (N ASHEBORO SCHOOL RD) TO SR 1006 OLD 421 RD.	2.81	20					50	25	2		60,471	60,471	24	
TOTAL FOR MAP NO. 1					2.81					50	25	2		60,471	60,471		24	
2018CPT.08.10.20762	Randolph	2	SR2499 (JULIAN RD/BUTLER'S CHP. RD)	FROM SR 2498 (CLARK AVE) TO SR 2500 (ACADEMY RD EXT.)	0.919	20									19,777	19,777		
TOTAL FOR MAP NO. 2					0.919										19,777	19,777		
2018CPT.08.10.20762	Randolph	3	SR 2515 (WOODVERY DR - LOOPS AROUND)	FROM SR 2502(JULIAN AIRPORT RD) TO SR 2502 (JULIAN AIRPORT RD)	0.618	18												
TOTAL FOR MAP NO. 3					0.618													
2018CPT.08.10.20762	Randolph	4	SR 2529 (PIEDMONT ST)	FROM SR 2400 (PIEDMONT ESTATES RD) TO SR 2530 (NANCE COUNTRY DR)	0.063	20												
TOTAL FOR MAP NO. 4					0.063													
2018CPT.08.10.20762	Randolph	5	SR 2530 (NANCE COUNTY DR)	DEAD END (EAST) TO DEAD END (WEST)	0.369	20												
TOTAL FOR MAP NO. 5					0.369													
2018CPT.08.10.20762	Randolph	6	SR 2638 (ROYAL RIDGE RD)	FROM SR 2662 (WILLIE WRIGHT RD) TO DEAD END	0.703	20									15,129	15,129		
TOTAL FOR MAP NO. 6					0.703										15,129	15,129		
2018CPT.08.10.20762	Randolph	7	SR 2639 (TROY CAVINESS RD)	FROM NC 22 TO SR 2662 (WILLIE WRIGHT RD)	1.278	20									27,503	27,503		
TOTAL FOR MAP NO. 7					1.278										27,503	27,503		
2018CPT.08.10.20762	Randolph	8	SR 2720 (WOODGLO DR)	FROM SR 2607 (BUFFALO FORD RD) TO END MAINT	0.363	20												
TOTAL FOR MAP NO. 8					0.363													
2018CPT.08.10.20762	Randolph	9	SR 2840 (PAINTER RD)	FROM US 220 BUS TO CUL-DE-SAC	1.33	20									28,622	28,622		
TOTAL FOR MAP NO. 9					1.33										28,622	28,622		
2018CPT.08.10.20762	Randolph	10	SR 2918 (STEELE ST)	FROM SR 2917 (ANCHOR DR) TO DEAD END	0.205	18												
TOTAL FOR MAP NO. 10					0.205													
2018CPT.08.10.20762	Randolph	11	SR 2949 (ANTHONY CT)	FROM SR 2948 (LINDALE DR) TO DEAD END	0.106	20												
TOTAL FOR MAP NO. 11					0.106													
2018CPT.08.10.20762	Randolph	12	SR 2952 (HAYES DR)	FROM SR 2819 (HAWTHORNE DR) TO SR 2951 (KIMBERLY DR)	0.19	18												
TOTAL FOR MAP NO. 12					0.19													
2018CPT.08.10.20762	Randolph	13	SR 2951 (KIMBERLY DR)	FROM SR 2948 (LINDALE DR) TO SR 2952 (HAYES DR)	0.242	20												
TOTAL FOR MAP NO. 13					0.242													
2018CPT.08.10.20762	Randolph	14	SR 2992 (LAWRENCE DR)	FROM SR 2826 (BROWERS CHAPEL RD) TO DEAD END	0.278	20												
TOTAL FOR MAP NO. 14					0.278													
2018CPT.08.10.20762	Randolph	15	SR 3129 (SYLVAN TRL)	FROM SR 3106 (KENNEDY RD) TO SR 3130 (TALL CEDAR LN)	0.247	18												
TOTAL FOR MAP NO. 15					0.247													
2018CPT.08.10.20762	Randolph	16	SR 3167 (VILLA DR)	FROM SR 1528 (OLD EDGAR RD) TO SR 3168 (MARCAL CIR)	0.041	18												
TOTAL FOR MAP NO. 16					0.041													
2018CPT.08.10.20762	Randolph	17	SR 3168 (MARCAL CIR)	FROM SR 1528 (OLD EDGAR RD) TO CUL-DE-SAC	0.536	20												
TOTAL FOR MAP NO. 17					0.536													
2018CPT.08.10.20762	Randolph	18	SR 3169 (SPARTA DR)	FROM SR 3168 (MARCAL CIR) TO DEAD END	0.138	18												
TOTAL FOR MAP NO. 18					0.138													
2018CPT.08.10.20762	Randolph	19	SR 3171 (BREVARD DR)	FROM SR 1871 (GREENMOUNT DR) TO SR 3220 (WESTOVER TER)	0.197	18												
TOTAL FOR MAP NO. 19					0.197													
2018CPT.08.10.20762	Randolph	20	SR 2240 (TOM BROWN RD)	FORM SR 2138 (MACK LINEBERRY RD.) TO SR 2132 (BETHANY CH. RD.)	1.386	20									29,827	29,827		
TOTAL FOR MAP NO. 20					1.386										29,827	29,827		
2018CPT.08.10.20762	Randolph	21	SR 2289 (CAMELOT DR)	FROM SR 2182 (E ALLRED ST) TO DEAD END	0.219	18												
TOTAL FOR MAP NO. 21					0.219													
2018CPT.08.10.20762	Randolph	22	SR 2981 (ULAH CT.)	FROM SR 2840 (TALL PINE ST.) TO DEAD END	0.2	18												
TOTAL FOR MAP NO. 22					0.2													
2018CPT.08.10.20762	Randolph	23	SR 3130 (TALL CEDAR LN.)	FROM SR 3129 (SYLVAN TRL) TO DEAD END	0.462	18												
TOTAL FOR MAP NO. 23					0.462													
2018CPT.08.10.20762	Randolph	24	SR 2278 (QUEENS WAY)	FROM SR 2115 (OLD GREENSBORO RD) TO SR 2275 (WELLS LN)	0.267	18												
TOTAL FOR MAP NO. 24					0.267													
2018CPT.08.10.20762	Randolph	25	SR 2275 (WELLS LN.)	FROM SR 2278 (QUEENS WAY) TO DEAD END	0.2	18												
TOTAL FOR MAP NO. 25					0.2													
2018CPT.08.10.20762	Randolph	26	SR 2277 (KINGS RIDGE RD.)	FROM SR 2115 (OLD GREENSBORO RD) TO SR 2275 (WELLS LN)	0.25	18												
TOTAL FOR MAP NO. 26					0.25													
2018CPT.08.10.20762	Randolph	27	SR 2276 (BRISTOL LN.)	FROM SR 2115 (OLD GREENSBORO RD) TO SR 2275 (WELLS LN)	0.205	18												
TOTAL FOR MAP NO. 27					0.205													
2018CPT.08.10.20762	Randolph	28	SR 2313 (EFFIE ST.)	FROM SR 2115 (OLD GREENSBORO RD) TO END MAINTENANCE	0.077	18												
TOTAL FOR MAP NO. 28					0.077													
2018CPT.08.10.20762	Randolph	29	SR 2284 (ARCADIA RD)	FROM US 220 BUS TO SR 2287 (SUMMERSET RD)	0.286	18												
TOTAL FOR MAP NO. 29					0.286													
2018CPT.08.10.20762	Randolph	30	SR 2287 (SUMMERSET RD.)	FROM SR 2284 (ARCADIA RD) TO END MAINTENANCE	0.26	18												
TOTAL FOR MAP NO. 30					0.26													
2018CPT.08.10.20762	Randolph	31	SR 2286 (CHERRY WOOD RD.)	FROM SR 2284 (ARCADIA RD) TO END MAINTENANCE	0.284	18												
TOTAL FOR MAP NO. 31					0.284													
2018CPT.08.10.20762	Randolph	32	SR 2285 (SMOKE WOOD RD.)	FROM SR 2284 (ARCADIA RD) TO END MAINTENANCE	0.36	18												
TOTAL FOR MAP NO. 32					0.36													
2018CPT.08.10.20762	Randolph	33	SR 1107 (LASSITER MILL RD)	FROM SR 1174 (WAYNICK MEADOW RD) TO SR 1170 (MECHANIC RD)	2.62	18									56,382	56,382		
TOTAL FOR MAP NO. 33					2.62										56,382	56,382		
2018CPT.08.10.20762	Randolph	34	SR 1119 (LITTLE RIVER RD.)	FROM MONTG CO TO SR 1115 (CENTER CROSS CH RD)	0.67	20									14,418	14,418		
TOTAL FOR MAP NO. 34					0.67										14,418	14,418		
2018CPT.08.10.20762	Randolph	35	SR 1129 (EMMANUEL CH. RD.)	FROM US 220 ALT TO DEAD END	0.41	20												
TOTAL FOR MAP NO. 35					0.41													
2018CPT.08.10.20762	Randolph	36	SR 1136 (MEREDITH COUNTRY RD.)	FROM NC 134 TO DEAD END	0.59	20												
TOTAL FOR MAP NO. 36					0.59													
2018CPT.08.10.20762	Randolph	37	SR 1168 (BINGHAM LOFLIN RD.)	FROM SR 1170 (MECHANIC RD) TO DEAD END	0.88	20												
TOTAL FOR MAP NO. 37					0.88													
2018CPT.08.10.20762	Randolph	38	SR 1170 (MECHANIC RD															

SIGNING FOR ASPHALT SURFACE TREATMENT

LEGEND

 PORTABLE SIGN



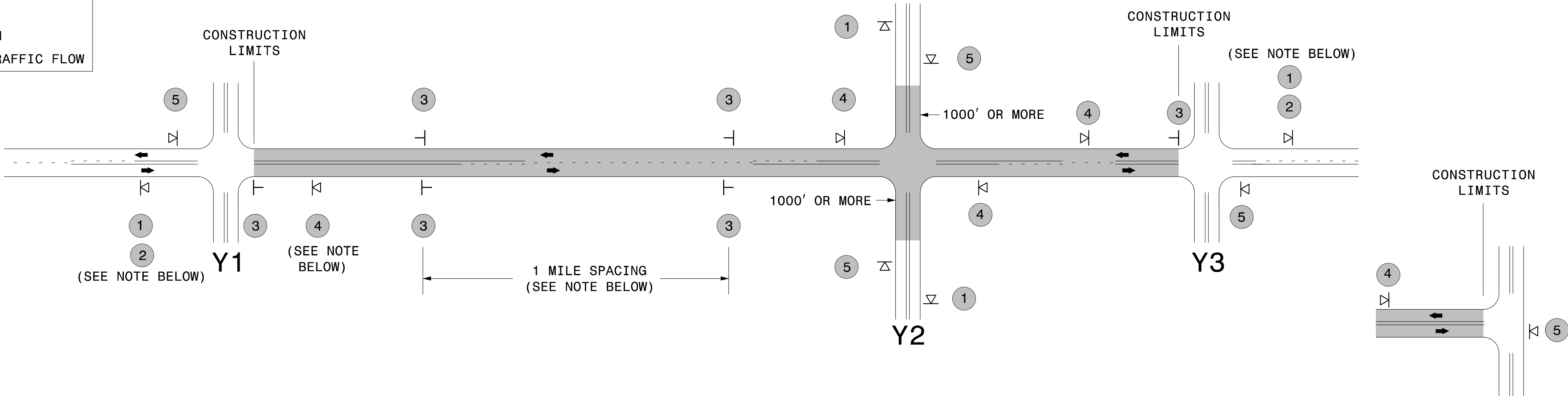

 STATIONARY SIGN

 DIRECTION OF TRAFFIC FLOW

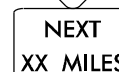

MAINLINE (-L-) SIGNING

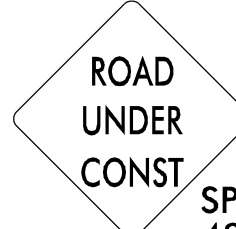
-Y- LINE SIGNING

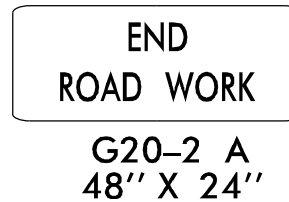
SIGNING NOTES AND PLACEMENT PER DIRECTION	<div><div>1</div><div><div>W20-1 48" X 48"</div></div></div> <div><div>2</div><div><div>W7-3aP 24" X 18"</div></div></div> <div><div>- PLACE 1000' PRIOR TO BEGINNING OF CONSTRUCTION LIMITS. ONLY USED ON -Y- LINES IF RESURFACING LIMITS EXTEND 1000' ALONG -Y- LINE.</div><div>- SIGN #2 ONLY USED WHEN RESURFACING LIMITS ARE 2 OR MORE MILES IN LENGTH. ROUND UP TO THE NEAREST WHOLE NUMBER. DO NOT USE FRACTIONAL OR DECIMAL NUMBERS.</div></div>	STATIONARY SIGNING NOT REQUIRED FOR THE FOLLOWING -Y- LINE CONDITIONS: 1) LESS THAN 1000' OF RESURFACING ALONG -Y- LINE 2) SUBDIVISION ROADS 3) DEAD END ROADS
	<div><div>3</div><div><div>W8-7 48" X 48"</div></div><div><div>SP 48" X 48"</div></div></div> <div><div>- ALTERNATE THE FOLLOWING TWO SIGNS:</div><div>- STARTING WITH "LOOSE GRAVEL" (W8-7) FOLLOWED BY "UNMARKED PAVEMENT".</div><div>- PLACE INITIALLY AT THE CONSTRUCTION LIMITS AND SPACED 1 MILE APART THEREAFTER.</div><div>- AT TEE INTERSECTIONS INSTALL INITIALLY 0.5 MILE FROM INTERSECTION AND SPACE 1 MILE APART THEREAFTER.</div></div>	WHEN PAVING/CONSTRUCTION ACTIVITIES PROCEED ACROSS AN UNSIGNED -Y- LINE, PORTABLE ADVANCE WARNING SIGNS SHALLE BE USED ALONG THE -Y- LINE AS SHOWN BELOW. REMOVE UPON COMPLETION OF WORK.
	<div><div>4</div><div><div>SP 13106 48" X 48"</div></div></div> <div><div>- THESE ARE FOR -Y- LINES THAT ARE "THROUGH" ROADWAYS. DEAD END AND SUBDIVISION ROADS ARE NOT "THROUGH" ROADWAYS.</div><div>- INSTALL 500' +/- FROM EACH -Y- LINE APPROACH AS SHOWN ABOVE.</div><div>- FOR MULTIPLE -Y- LINES THAT ARE SEPARATED BY 0.25 MILES OR LESS, TREAT AS A SINGLE UNIT AND INSTALL WITHIN 500' OF EACH APPROACH.</div><div>- A MAXIMUM OF 2 SIGN SETS PER MILE. DO NOT INSTALL WHEN -Y- LINES ARE WITHIN 0.5 MILES FROM "END ROAD WORK" SIGN.</div></div>	<div><div>W20-1 48" X 48"</div></div> <div>PLACED 500' IN ADVANCE OF FLAGGER.</div> <div><div>W20-7 A 48" X 48"</div></div> <div>PLACED 250' IN ADVANCE OF FLAGGER.</div>
	<div><div>5</div><div><div>G20-2 A 48" X 24"</div></div></div> <div>PLACE 500' FOLLOWING THE END OF CONSTRUCTION LIMITS OR AS SHOWN WHEN WORK ENDS AT A 3-WAY TEE INTERSECTION.</div>	
		THE ABOVE SIGNS ARE ALL THAT ARE REQUIRED FOR A CONTRACTOR TO BEGIN A RESURFACING CONTRACT. ANY ADDITIONAL SIGNS REQUESTED BY NCDOT DIVISIONS SHALL BE INSTALLED WITHIN 7 BUSINESS DAYS OF THE START OF CONTRACT WORK.
PS LESS 2 MILES	FOR AST RESURFACING MAPS WITH CONSTRUCTION LIMITS LESS THAN 2 MILES IN LENGTH, USE A STATIONARY "LOOSE GRAVEL" SIGN AT THE BEGINNING CONSTRUCTION LIMIT FOLLOWED BY AN "UNMARKED PAVEMENT" SIGN MIDWAY THROUGH AND AN "END ROAD WORK" SIGN AT THE END CONSTRUCTION LIMIT.	

DIVISION OF HIGHWAYS
STATE OF NORTH CAROLINA
DEPARTMENT OF TRANSPORTATION
WORK ZONE TRAFFIC CONTROL

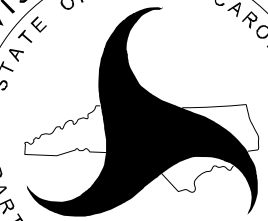

A

ASF

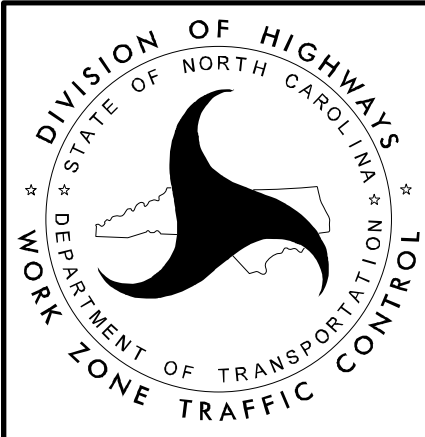

ADVANCE WARNING SIGNS
FOR
2-LANE ROADWAY
ASPHALT SURFACE TREATMENT